



INVITATION FOR TENDER

Ref: APMEL/PUR/ENQ.4515 /2017-2018

Date : 20-Apr-17

**Last date for submission of
quotation on or before
by 3.00 P.M. On 16-May-17**

**OPENING OF TENDER
AFTER 3.00 PM ON THE
SAME DAY.**

Dear Sirs,

Sealed Tenders are invited from reputed firms for the under mentioned stores addressed to the Managing Director on or before the stipulated opening date of tender. The envelope should be super scribed with reference number and due date of quotation. Tender Form submitted without reference number and dates are liable to be ignored

SI.NO	STOCK CODE	DESCRIPTION	SIZE/DRG	PART NO	UNIT	QTY
1		REQUIREMENT OF BEARING HOUSINGS AS PER ENCLOSURE		--	--	--

I. TECHNICAL CONDITIONS:

1. MATERIAL SHALL ACCOMPANY WITH VALID TEST CERTIFICATE
2. ANY SIZE OF SIMILAR SAMPLE SHOULD BE SUBMITTED ALONG WITH QUOTATION IN 5 NOS AGAINST EACH ITEM IN CASE OF NEW SUPPLIERS TO APMEL
3. BULK SUPPLIES SHOULD BE MADE AFTER ACCEPTANCE OF SAMPLE IN CASE OF NEW SUPPLIERS TO APMEL.

II. IMPORTANT NOTE:

The Bid shall be submitted in 2 part system.

PART-A: Technical & Commercial terms with 5 Nos of Samples of each item.

PART-B: Price Bid.

The quotations consisting of Part-A & Part-B should be submitted in separate sealed covers. These 2 separate sealed covers should be kept in one big sealed cover and submitted duly super scribing the enquiry number and due date. Samples should have the firm identity mark . The quotation and Samples should reach us on or before 3.00 P.M on 16.05.2017.

Part-A will be opened on 16.05.2017 after 3 PM.

Part-B Price Bid of the firms whose technical bid is accepted only will be opened. The date of opening of price bid will be intimated to the Technically accepted firms.

III. DELIVERY SCHEDULE:

Ordered material is required as per APMEL delivery Schedule i.e. as and when required with in a period of 8 Months from date of Order. Material to be supplied within 15 days from the date of receipt of delivery schedule from us. Min. Qty. required 30000Nos /Month per each supplier.

Note:

1. Your quotation should reach us on or before due date. Late quotations will not be considered.
2. Please submit your offer in rate per each No. mentioned as per Enclosure.
3. Quotation should be for FOR Destination including Transit Insurance up to destination or for free delivery at our stores in the case of local firms.
4. TC & GC should be submitted along with supplies.

5. Our payment terms are through RTGS within 30 days of supply & acceptance of material. Parties have to furnish RTGS particulars soon after receipt of order.
6. The quantity indicated may increase or decrease.
7. **Order will be placed on 3 Source @50:30:20 Basis subject to match with L1 prices.**
8. L.D. Penalty will be imposed @ 1% per week or part thereof to a max. Of 10% for undelivered quantities.
9. Taxes if any must be indicated separately. Tenderers shall indicate APGST/TIN, CST and PAN Nos. Central Excise Registration Nos. If no taxes & duties are mentioned it will be assumed that the quoted rate is inclusive of all taxes & duties.
10. Firms shall indicate whether they are Micro, Small or Medium Entrepreneur.
11. Fall clause and Risk Purchase Clause are applicable.
12. Please indicate E-mail ID and any other specific ID for speedy communication.
13. The prices should be firm till completion of the order.
14. Your offer should be valid for a period of 90 days from the date of opening of tender.
15. Material is to be guaranteed for a period of 12 months from the date of commissioning or 24 months from date of supply, whichever is earlier.
16. Every tender should be accompanied by **EMD of 1%** of the value of the offer being submitted and the EMD amount **shall be** rounded to nearest Rs.100/-. The EMD **shall** be submitted by Crossed Bank Draft drawn on any nationalized bank payable at Vijayawada in favour of APHMEL. Any Tender which is not accompanied by the Earnest Money shall be rejected. This amount shall not bear any interest. EMD of the successful tenderer will be returned after submission of security deposit. EMD of un-successful tenderer will be returned only after finalisation of orders.
17. **Security Deposit:** Successful Tenderer will have to furnish a Security Deposit of 5% of the value of Order shall be submitted by BG/FDR/CROSSED BANK DRAFT DRAWN ON ANY NATIONALIZED BANK PAYABLE AT VIJAYAWADA IN FAVOUR OF APHMEL which will be returned to them without any interest against successful supply of total order quantity.
18. The Firms should be submitted their Micro, Small or Medium Entrepreneur/ MSME Certificate along with their offer to exempt from EMD .
19. All disputes are subject to Vijayawada jurisdiction only.
20. Manufacturer's name and Country of Origin of the materials offered must be clearly specified. Complete details and illustrated technical literature must accompany all quotations.
21. Quotations should be free from CORRECTIONS AND ERASURES.
22. Disregard of NIT Conditions may result in your offer being ignored.
23. **FALL CLAUSE:** Seller shall pass on the benefit to the buyer in case the seller sells similar material to public or private concern within a period of 6 months from the date of receipt of order at a price lesser than the price offered to APHMEL. APHMEL reserves the right to apply those prices for this order also.
24. **RISK PURCHASE CLAUSE:** In case the supplier fails to deliver the material within the delivery schedule prescribed and APHMEL is forced to purchase such material from any other manufacturer at a higher price, the supplier shall pay the difference amount to APHMEL.
25. Where Counter terms and conditions of business have been offered by parties Andhra Pradesh Heavy Machinery and Engineering Limited shall not be demand to be governed by these, unless Specific written acceptance has been given by APHMEL
26. This Company does not bind itself to accept the lowest or any tender or assign any reason for non-acceptance. It further reserves the right to accept any tender wholly or in part at its option. It also reserves itself the right to take 40% more or less of materials on any orders placed against this enquiry.

Yours Faithfully,
A.P.HEAVY MACHINERY & ENGINEERING LIMITED

PURCHASE

Dt. 20 .04.2017

ENCLOSURE to Enq.No.4515

Due Date. 16-May-17

SI. NO.	STOCK CODE	DESCRIPTION	SIZE/DRG	PART NO	UNIT	QTY
1	0058054015	BEARING HOUSING DD QUALITY-IS: 1079	7200-02-363 REVNO: 3		NOS	145125
2	0058054017	BEARING HOUSING DD QUALITY-IS: 1079	7040-10-102 REVNO: 10		NOS	67815
3	0058054024	BEARING HOUSING DD QUALITY-IS: 1079	7081-20-410 REVNO: C		NOS	33500
4	0058054033	BEARING HOUSING, AS PER DRG,	7200-12-722 S.No: 1 REVNO: B		NOS	580
5	0058054037	BEARING HOUSING DD QUALITY-IS: 1079	7200-12-652 REVNO: A		NOS	5100
6	0058054051	BEARING HOUSING FOR 6208C3 AS PER DRG,	7316-01-004		NOS	17200

MANAGER (PURCHASE)

7200-02-363

NOTES

1. Developed size $\phi 151 \times 3.15$ thk
2. ~~Thinning is allowed upto 2.9~~
3. Eccentricity is allowed upto 0.05
4. * $\phi 33$ for one housing and $\phi 35$ for another housing.
5. Please get sample piece approved before proceeding to bulk manufacture.
6. Name of Manufacture (APHMEL) month/year is to be punched on the space provided.
7. CODENO: 0058054015

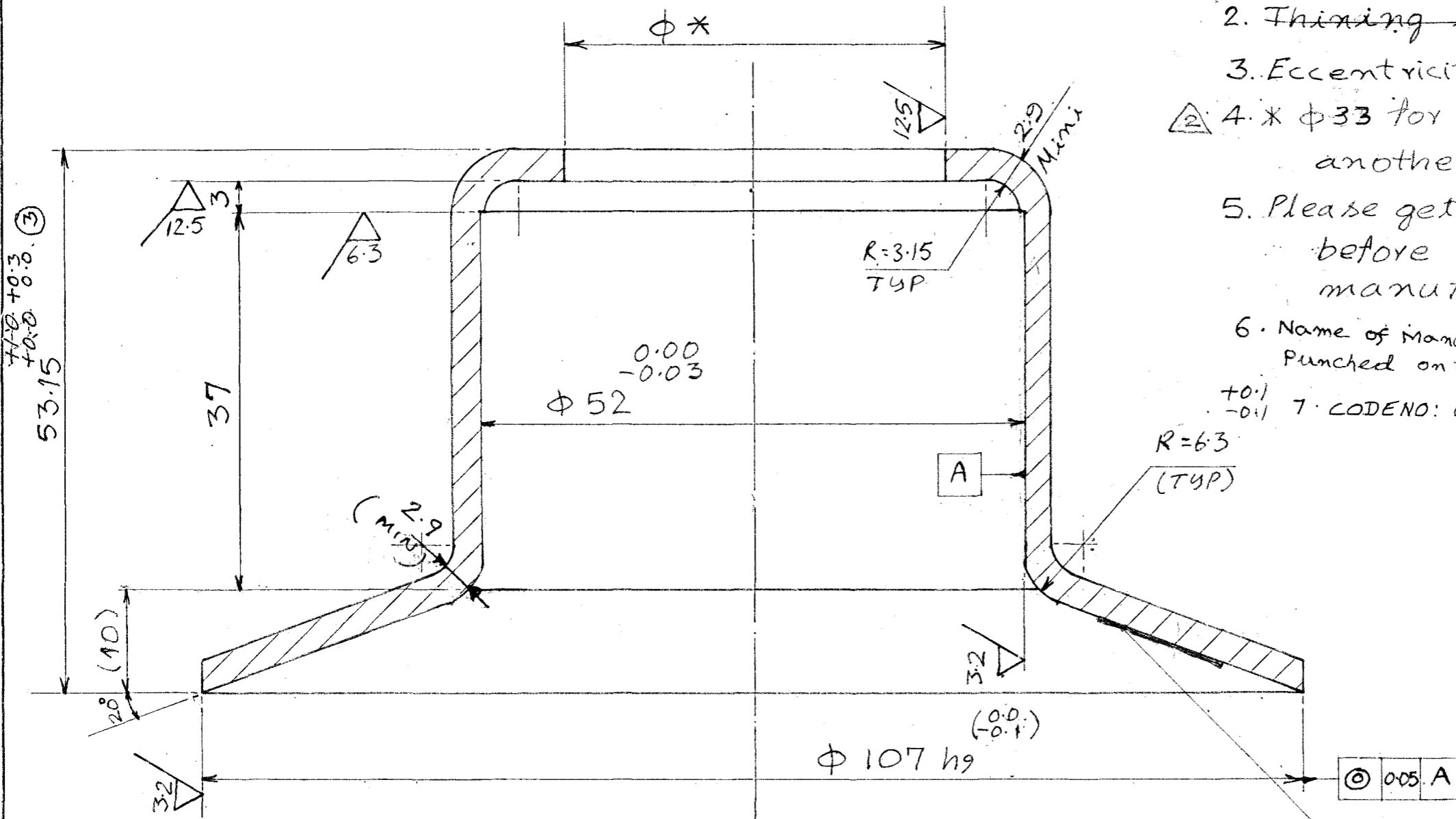

◎ 0.05 A

SPACE FOR STAMP (APHMEL) MONTH/YEAR
 TO BE ENGRAVED FOR IDENTIFICATION

APHMEL/D&D/FMT/1:A

Index	No.	Revision	Signature	Date
3		TOLERANCE REVISED		17/3/15
2	1	NOTE NO. 4 REVISED AS NOTED.		26/7/14
1	1	IDENTIFICATION MARK ADDED		16/8/87

Housing		7200-02-363	
		DD QUALITY	
Approved by		K.K. Chari	Scale: 1:2
Checked by		M.G. Garghi	Weight in Kg. 0.590
Designed by		B. Ramakuo	APR 87
Drawn by		B. Ramakuo	(Archive No)
Ref. Drg. No.		7200-02-361	3-2337
Norm. Chkd.			VIJAYAWADA. (A.P)

mm (mm)

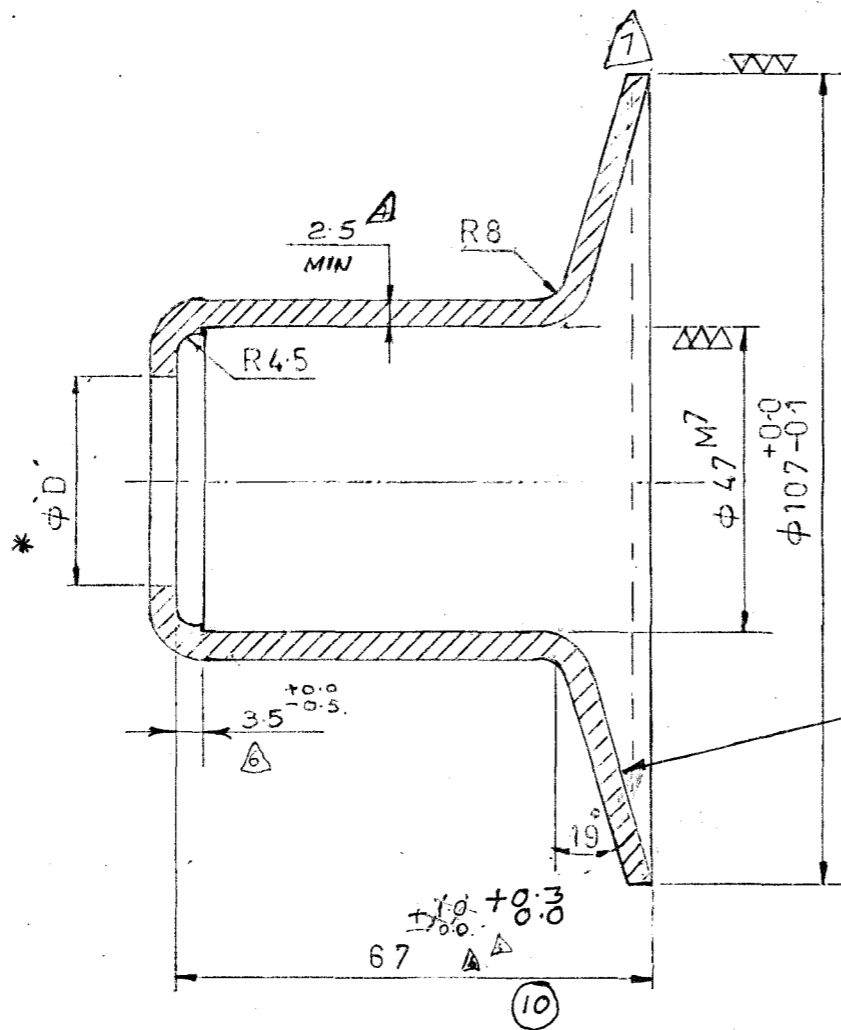

REV	CHANGE	MADE BY	CHK BY	DT	REMARKS
1	R4.5 WAS R3 AND R8 WAS R3	A.A.	C.R.R.	20/1/84	AS PER TOOL ENG. REQUIREMENT
2	DIM 3.5 DELETED NOTE 4 & 5 ADDED	P.R.K.	K.C.H.V.S.	24/5/84	
3	φ23 WAS CHANGED AS PER TABLE	A.A.	J.S.	29/9/84	
4	DTG. REVISED AND REDRAWN (DIM 63.5 & 2.5 MIN ADDED) NOTE 6 ADDED	K.V.B.	[Signature]	20/9/84	
5	DIM. 63.5 ^{+0.00} WAS 63.5. DIM. 67 ^{+0.00} WAS 67.	[Signature]	[Signature]	14/10/84	
6	DIM 67 ^{+0.00} WAS 67 ^{+0.01} ; DIM. 3.5, 10 & 63.5 ^{+0.00} DELETED, DIM. 3.5 ^{+0.00} & 2.7 MIN. ADDED.	[Signature]	C.R.R.	17/10/84	
7	DIM. 3 & 2.7 MIN. DELETED.	[Signature]	Ten.	11/2/85	
8	NOTE 2. EDD WAS DD	#	[Signature]	25/6/94	
9	NOTE NOT ADDED	[Signature]	[Signature]	16/8/94	
10	TOLERANCE REVISED	[Signature]	[Signature]	17/3/15	

NOTE:-

- 1 ALL DIMENSIONS ARE IN MM
- 2. MATL - CRCA SHEET DD QUALITY: IS:1079
- 3. QTY:- 2 NOS/ROLLER
- 4. DEVELOPED LENGTH φ158 x 3.15 THK
- 5. DEVELOPED LENGTH IS GIVEN ONLY FOR REFERENCE AND TO BE ADJUSTED BEFORE STARTING PRODUCTION
- 6. ECCENTRICITY ALLOWED UP TO 0.02
- * 7. φ 27 FOR ONE HOUSING AND φ 29 FOR ANOTHER HOUSING.
- 8. CODE NO: 0058054017

3-761

APHMEL/D&D/FMT/1:A

Approved	[Signature]	22/1/84	CALCULATING PLANT	Ref:-
Designed	K.C.H.V.S.			
Checked	[Signature]			
Drawn	K. Venkatesh	24/1/84		
BEARING HOUSING			Scale: 1:1	
APHMEL			Sheet no: 1	
Drg. no: 7040-10-102			No of sheets: 1	
Rev: 9/10				

017-02-180Z

(16, 125)

SPACE FOR STAMP "APHMEL MONTH / YEAR."

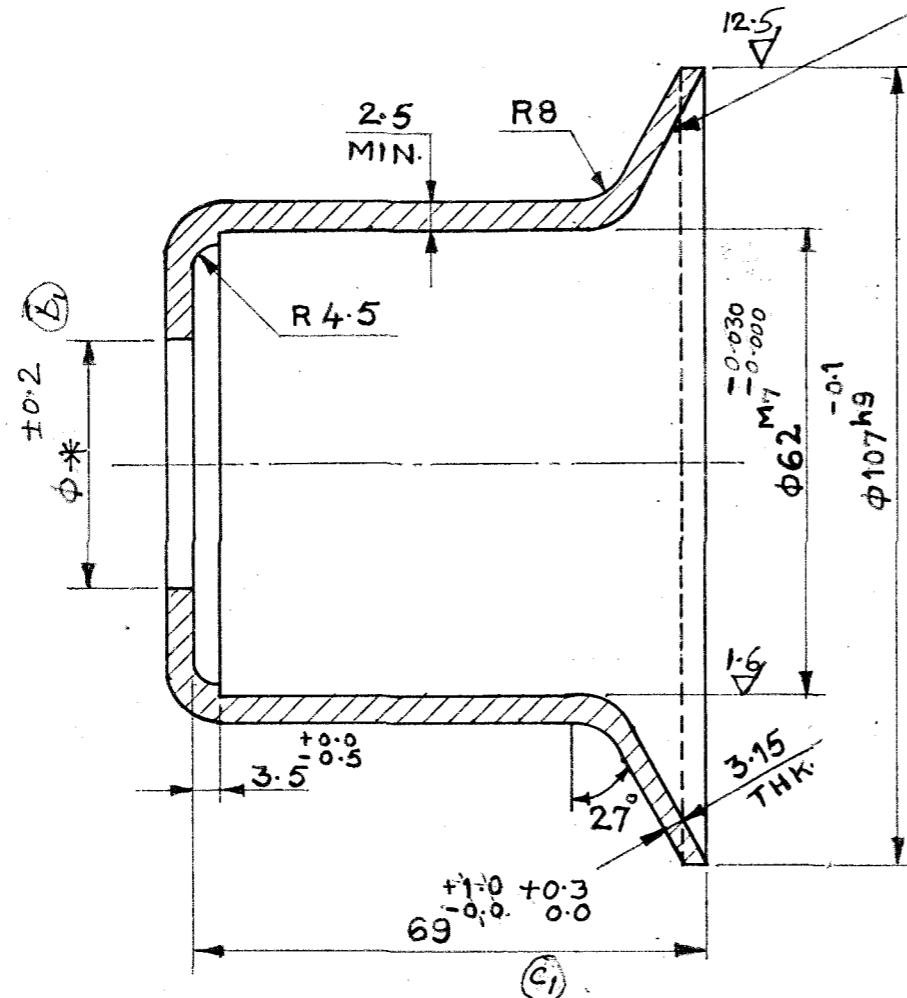

NOTE

1. ALL DIMENSIONS ARE IN m.m.
2. ~~MATL: CRCA SHEET EDD BS 1449.~~
3. QTY:- 2 NOS/ROLLER
- (a1) 4. DEVELOPED BLANK SIZE : 170SQ.
5. THINING IS ALLOWED UP TO 2.5 m.m.
6. ECCENTRICITY ALLOWED UP TO 0.05
7. NAME OF MANUFACTURE (APHMEL) MONTH/YEAR IS TO BE PUNCHED ON THE SPACE PROVIDED.
8. DEVELOPED SIZE IS GIVEN ONLY FOR REFERENCE AND TO BE ADJUSTED BEFORE STARTED REGULAR PRODUCTION.
- (b2) * 9. φ37 FOR ONE HOUSING AND φ39 FOR ANOTHER HOUSING.
10. CODE NO: 005 B054024

Form No.-036

APHMEL/D&D/EMT/1/A

Index	No.	Revision	Signature	Date
C	1	TOLERANCE REVISED	<i>[Signature]</i>	17/3/15
B	2	NOTE 9 ADDED φ38 DIM DELETED	<i>[Signature]</i>	23/7/91
A	1	BLANK SIZE 170SQ WAS 1755G	<i>[Signature]</i>	28/5/91

		BEARING HOUSING		Drg. No. (C) 7081-20-410	
				Material: <i>CRCA SHEET</i> DD QUALITY IS: 1079	
Approved by		C. R. Rao	<i>[Signature]</i>	Scale:	
Checked by		D. V. RAO		Weight in Kg. 0.545	
Designed by		S. V. S. Rao	<i>[Signature]</i>		
Drawn by		T. V. Ravi	<i>[Signature]</i>		
Ref. Drg. No.		Norm. Chkd.		Archive No. 3-3961	

7200-12-722

INDEX	NO.	REVISION	SIGN DATE	DATE
a	2	TABLE ADDED	<i>[Signature]</i>	
b	1	TOLERANCE REVISED	<i>[Signature]</i>	15/3/15

~ (1.6/12.5/)

SPACE FOR STAMP APH MEL
MONTH / YEAR

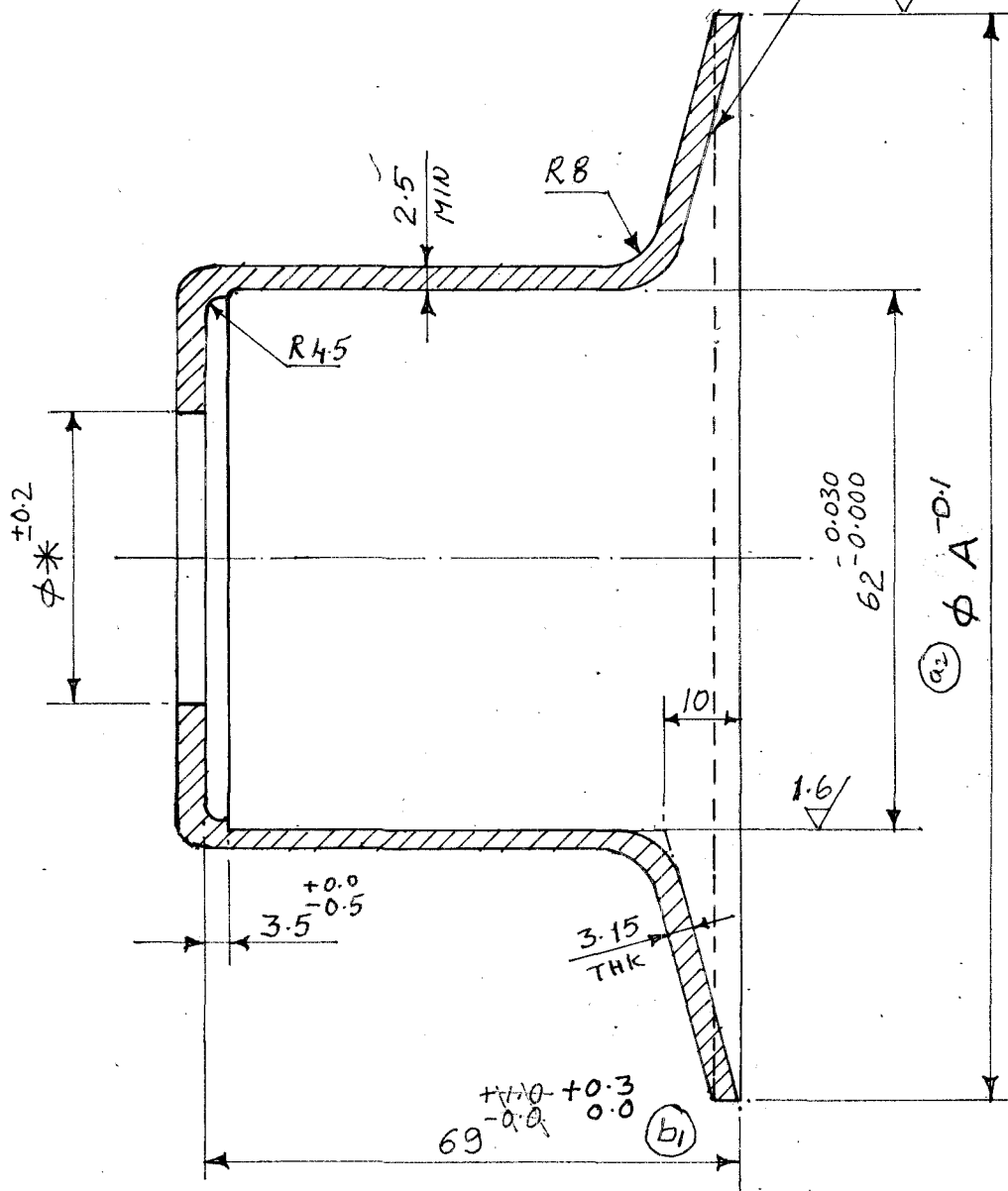

2	φ151.2	0058054050	
1	φ146	0058054033	
S.NO.	φ A	φ A	CODE NO

- NOTE :**
1. ALL DIMENSIONS ARE IN MM.
 2. DEVELOPED BLANK SIZE 197 SQ.
 3. THINING IS ALLOWED UP TO 2.5 MM.
 4. ECCENTRICITY ALLOWED UP TO 0.05.
 5. NAME OF MANUFACTURER (APHMEL) MONTH/YEAR IS TO BE PUNCHED ON THE SPACE PROVIDED.
 6. DEVELOPED SIZE IS GIVEN ONLY FOR REFERENCE AND TO BE ADJUSTED BEFORE STARTING REGULAR PRODUCTION.
 - * 7. φ41 FOR ONE HOUSING AND φ43 FOR ANOTHER HOUSING.

APHMEL/D&D/FMT/J:A

Form No.-037

BEARING HOUSING			Drg. No. 7200-12-722	
			Material: CRCASHEET DD QUALITY IS:1079	
Approved by	D.V. RAO	<i>[Signature]</i>	Scale:	Weight In Kg.
Checked by	D.V. RAO			
Designed by	S.V.S. RAO	<i>[Signature]</i>		
Drawn by	Y. Saijaya.			
Ref. Drg. No.	Norm. Chkd.	Name	Sign.	AUG '95 Archive No. 4-6993

7200-12-652

$\sqrt{1.6}$ $\sqrt{12.5}$

SPACE FOR STAMP "A P H M E L
MONTH/YEAR"

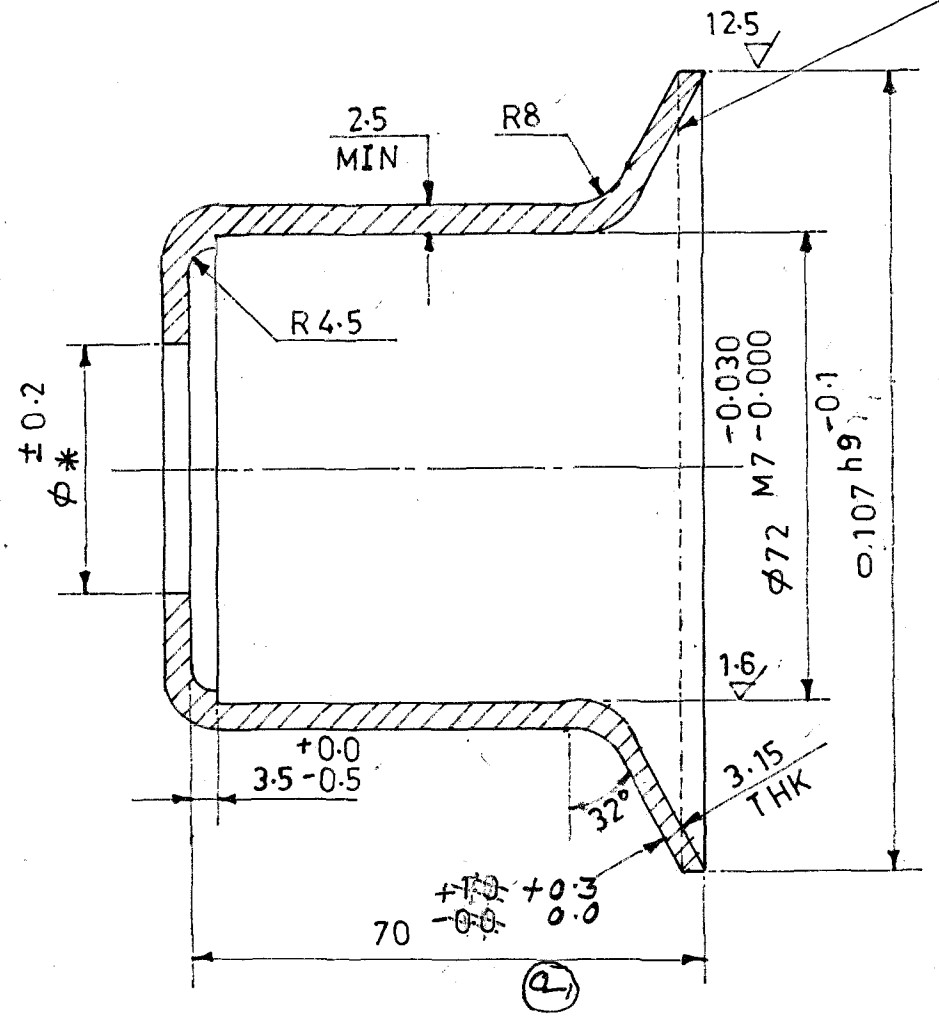

NOTE

- 1 ALL DIMENSIONS ARE IN mm.
- 2 MATL: CRCA SHEET EDD BS-1449.
- 3 QTY: 2 Nos/ROLLER.
- 4 DEVELOPED BLANK SIZE: 180 SQ.
- 5 THINING IS ALLOWED UP TO 2.5m.m.
- 6 ECCENTRICITY ALLOWED UP TO 0.05.
- 7 NAME OF MANUFACTURE R(A P H M E L) MONTH/YEAR IS TO BE PUNCHED ON THE SPACE PROVIDED.
- 8 DEVELOPED SIZE IS GIVEN ONLY FOR REFERENCE AND TO BE ADJUSTED BEFORE STARTING REGULAR PRODUCTION.
- * 9 ϕ 42 FOR ONE HOUSING AND ϕ 44 FOR ANOTHER HOUSING.
- 10 PL. GET SAMPLE PIECE APPROVED BEFORE PROCEEDING TO BULK MANUFACTURE.
- 11 CODE NO: 0058054037

Form No-035

APHMEL/D&D/FMT/1:A

Index	No.	Revision	Signature	Date
Q	1	TOLERANCE REVISED		17/3/15

BEARING HOUSING			Drg. No. Q 7200-12-652
			CRCA SHEET Material: DD QUALITY IS:1079
Approved by D.V. RAO	Checked by	Scale:	Weight in Kg. 0.7
Designed by S.V.S. RAO	Drawn by S.V.M.K. RAO	 APHMEL VIJAYAWADA. (A.P.)	
Ref. Drg. No.	Norm. Chkd.		
			Archive No. 3-5086

